

# Appendix 1

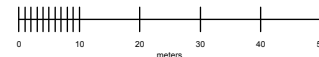

© Crown copyright 2015. Supplied by mapserve.co.uk a licensed Ordnance Survey partner number 100053143  
Reproduction in whole or part is prohibited without the prior permission of Ordnance Survey.

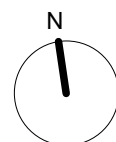

rev • description  
Planning Application Issue

issue date  
16.10.2015

## Planning Issue

**BLEE HALLIGAN**

project	Paddock Brow
client	Mr & Mrs Usiskin
drawing number	E003
scale	1:1250 @ A3
drawn	BleeHalligan

Existing Site Location Plan

Do not scale from this drawing. All dimensions are to be checked on site prior to commencing works on site. Any discrepancy found between information given on this drawing and that given elsewhere or recorded on site shall be notified immediately to the project architect in writing.

# Appendix 2

Jarn Wild Gardens

## KEY

- 01** - Existing house
- 02** - Two storey proposed extension
- 03** - One storey proposed extension
- 04** - Terrace

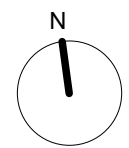

rev • description  
Planning Application Issue

issue date  
16.10.2015

### Planning Issue

#### BLEE HALLIGAN

project	Paddock Brow
client	Mr & Mrs Usiskin
drawing number	P002
scale	1:1250 @ A3
drawn	BleeHalligan

#### Proposed Block Plan

Do not scale from this drawing. All dimensions are to be checked on site prior to commencing works on site. Any discrepancy found between information given on this drawing and that given elsewhere or recorded on site shall be notified immediately to the project architect in writing.

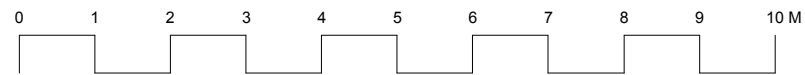
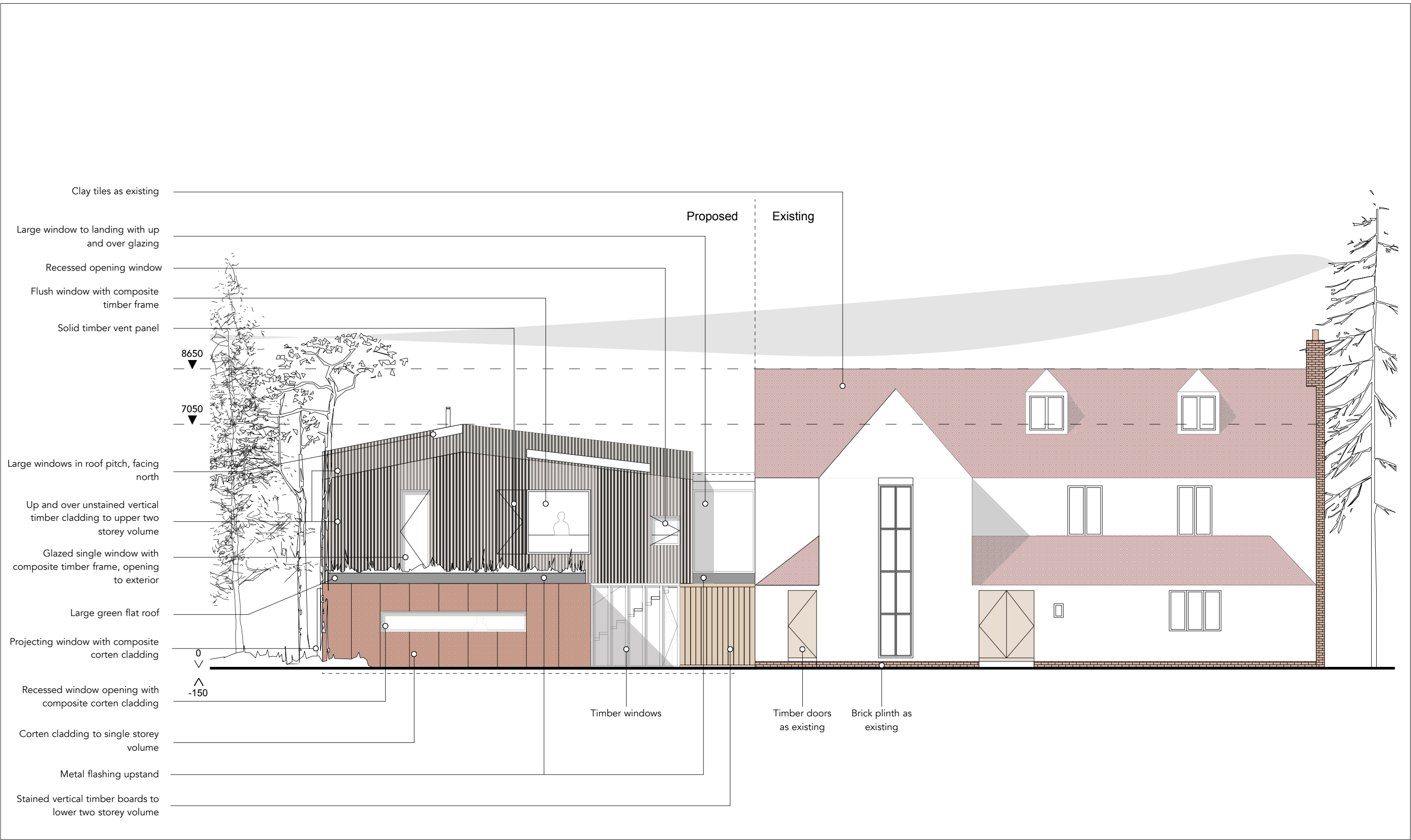

rev • description  
 Planning Application Issue

issue date  
 16.10.2015

Planning Issue

**BLEE HALLIGAN**

project	Paddock Brow
client	Mr & Mrs Usiskin
drawing number	P006
scale	1:100 @ A3
drawn	BleeHalligan

Proposed North Elevation

Do not scale from this drawing. All dimensions are to be checked on site prior to commencing works on site. Any discrepancy found between information given on this drawing and that given elsewhere or recorded on site shall be notified immediately to the project architect in writing.



- Large rooflights facing south
- Up and over unstained vertical timber cladding to upper two storey volume
- Flush window openings with composite timber frame
- Large window to landing with up and over glazing
- Green roof
- Corten cladding to lower single storey volume
- Glazed sliding doors with composite timber frame
- Stained vertical timber boards to lower two storey volume
- Projecting glazed pivot door/picture window opening with composite timber frame
- Metal flashing upstand
- As existing

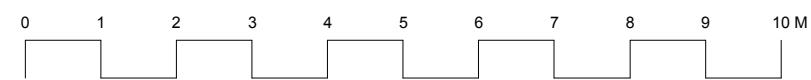

rev • description  
 Planning Application Issue

issue date  
 16.10.2015

<b>Planning Issue</b>	
<b>BLEE HALLIGAN</b>	
project	Paddock Brow
client	Mr & Mrs Usiskin
drawing number	P008
scale	1:100 @ A3
drawn	BleeHalligan
<b>Proposed South Elevation</b>	

Do not scale from this drawing. All dimensions are to be checked on site prior to commencing works on site. Any discrepancy found between information given on this drawing and that given elsewhere or recorded on site shall be notified immediately to the project architect in writing.

Front

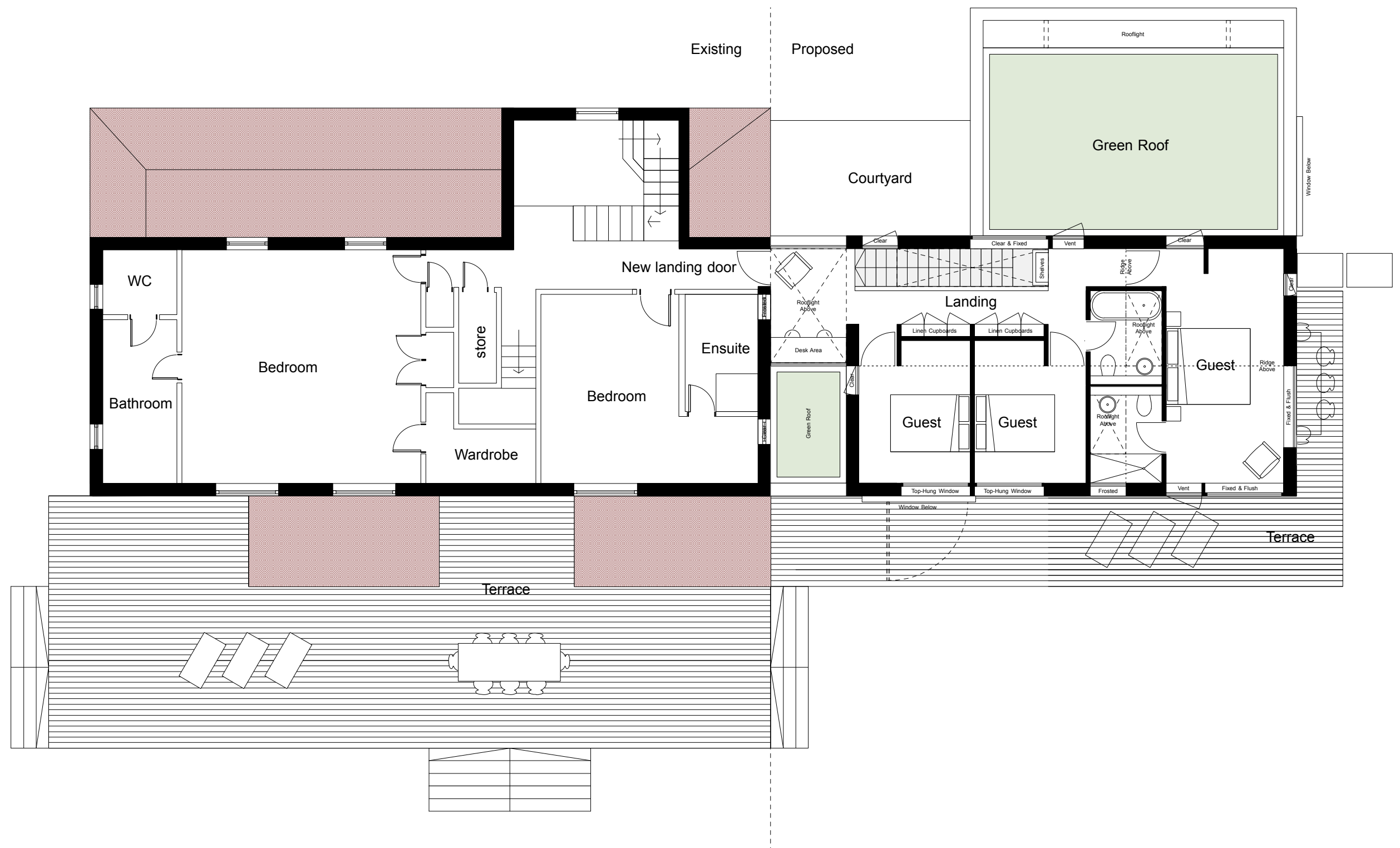

Rear

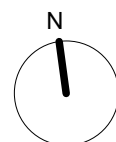
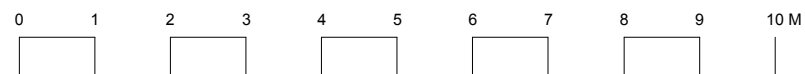

rev • description  
 Planning Application Issue

issue date  
 16.10.2015

Planning Issue

**BLEE HALLIGAN**

project Paddock Brow

client Mr & Mrs Usiskin

drawing number P004

scale 1:100 @ A3

drawn BleeHalligan

Proposed First Floor Plan

Do not scale from this drawing. All dimensions are to be checked on site prior to commencing works on site. Any discrepancy found between information given on this drawing and that given elsewhere or recorded on site shall be notified immediately to the project architect in writing.

Front

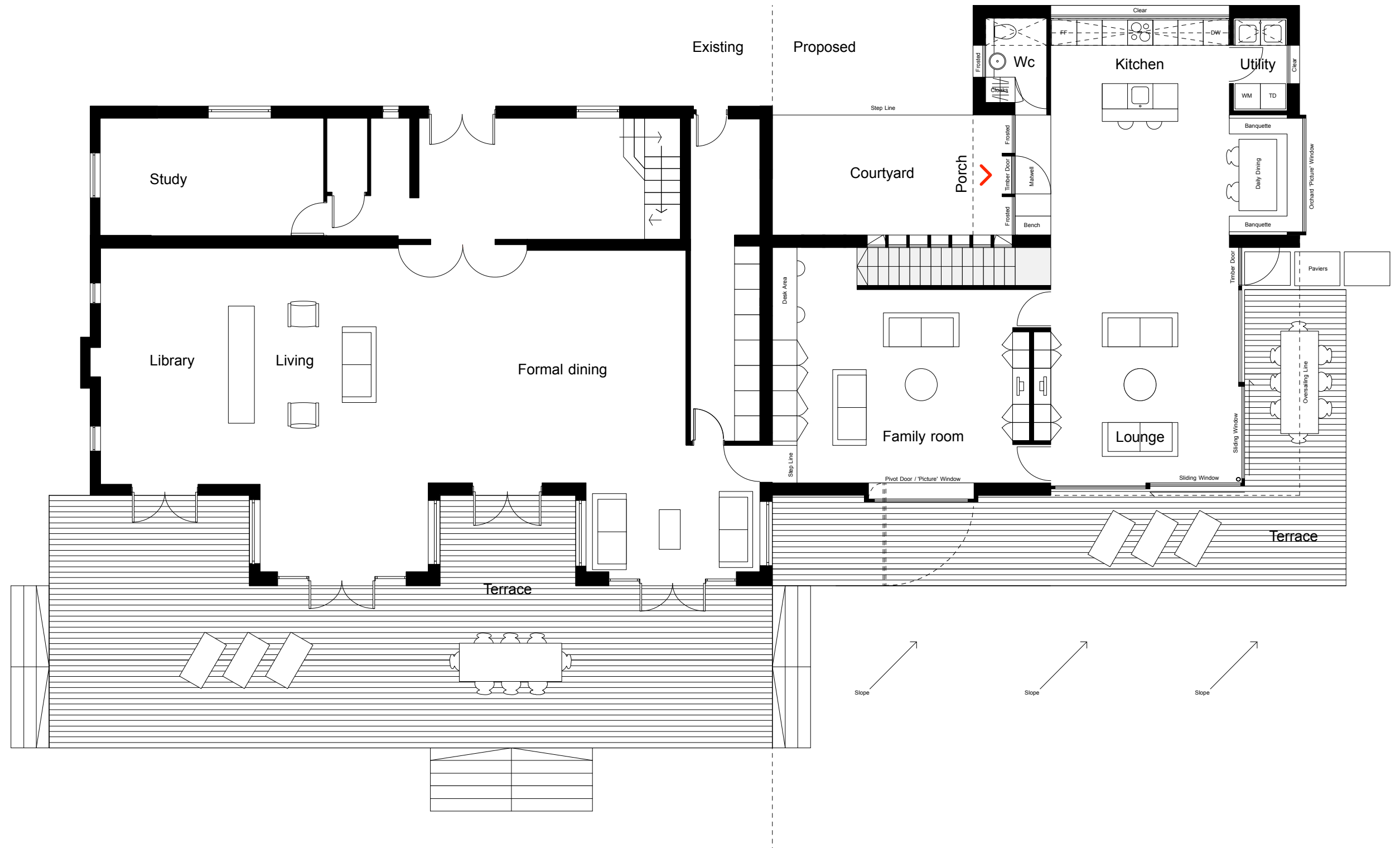

Rear

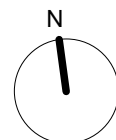
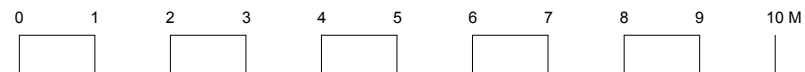

rev • description  
 Planning Application Issue

issue date  
 16.10.2015

**Planning Issue**

**BLEE HALLIGAN**

project	Paddock Brow
client	Mr & Mrs Usiskin
drawing number	P003
scale	1:100 @ A3
drawn	BleeHalligan

**Proposed Ground Floor Plan**

Do not scale from this drawing. All dimensions are to be checked on site prior to commencing works on site. Any discrepancy found between information given on this drawing and that given elsewhere or recorded on site shall be notified immediately to the project architect in writing.

# Appendix 3

- 01. Natural Sand Render
- 02. Tile roof to match existing
- 03. Timber framed sliding glazed doors

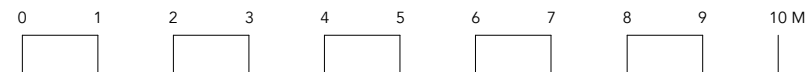

rev	description	issue date
	Permitted Development Issue	05.06.2015

## Scheme Design

### BLEE HALLIGAN

project	Paddock Brow, Jarn Way, Boars Hill, Oxford, OX15 1JF
client	Nicholas & Suzi Usiskin
drawing number	P006
scale	1:100 @ A3
drawn	Greg Blee

#### Proposed Rear Elevation

Do not scale from this drawing. All dimensions are to be checked on site prior to commencing works on site. Any discrepancy found between information given on this drawing and that given elsewhere or recorded on site shall be notified immediately to the project architect in writing.

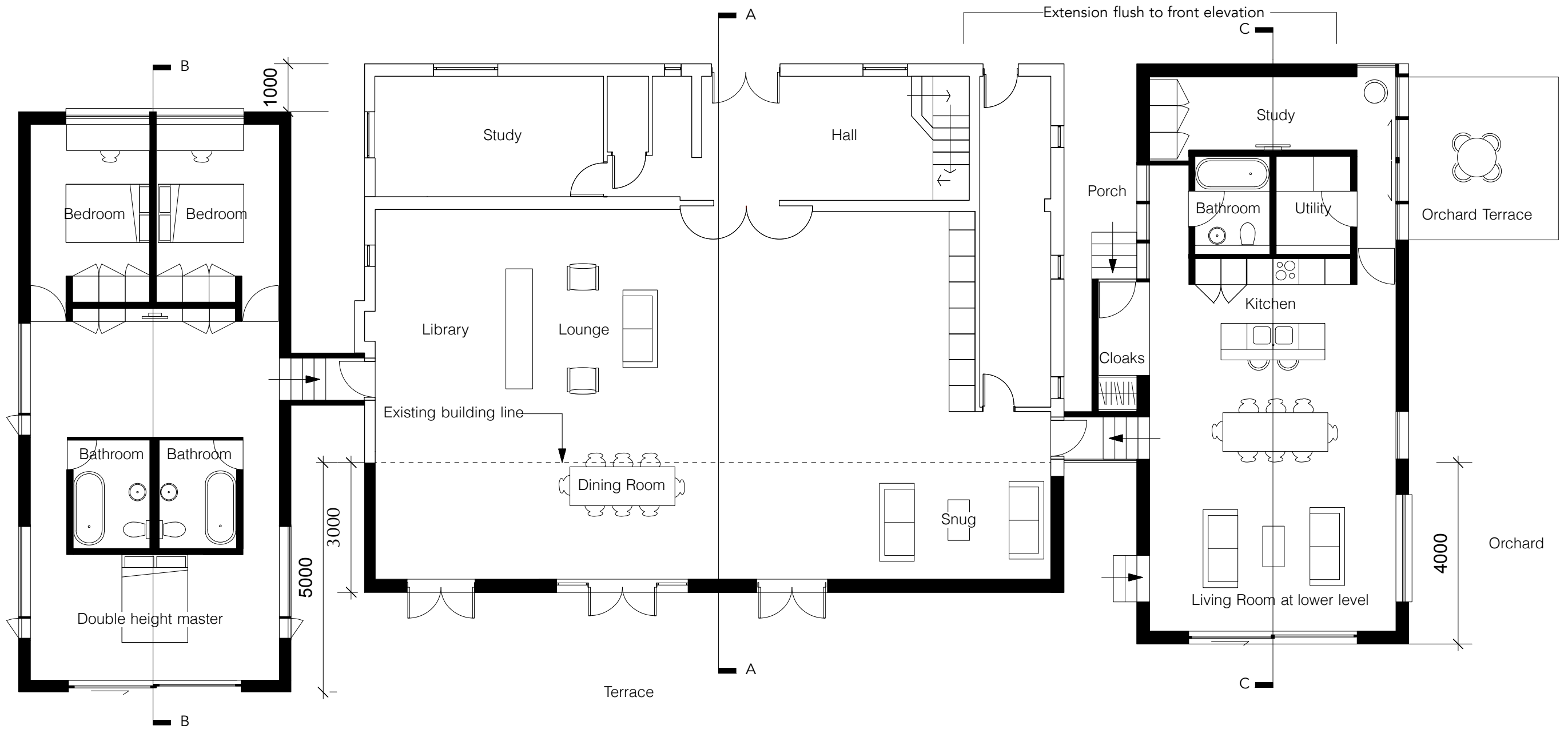

Key:  
 Denotes new walls

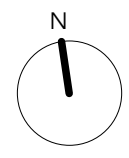
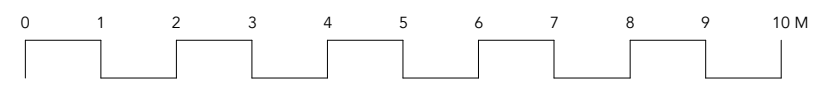

rev • description	issue date
Permitted Development Issue	05.06.2015

Scheme Design	
<b>BLEE HALLIGAN</b>	
project	Paddock Brow, Jarn Way, Boars Hill, Oxford, OX15 1JF
client	Nicholas & Suzi Usiskin
drawing number	P002
scale	1:100 @ A3
drawn	Greg Blee

Proposed Ground Floor Plan  
Do not scale from this drawing. All dimensions are to be checked on site prior to commencing works on site. Any discrepancy found between information given on this drawing and that given elsewhere or recorded on site shall be notified immediately to the project architect in writing.



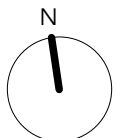
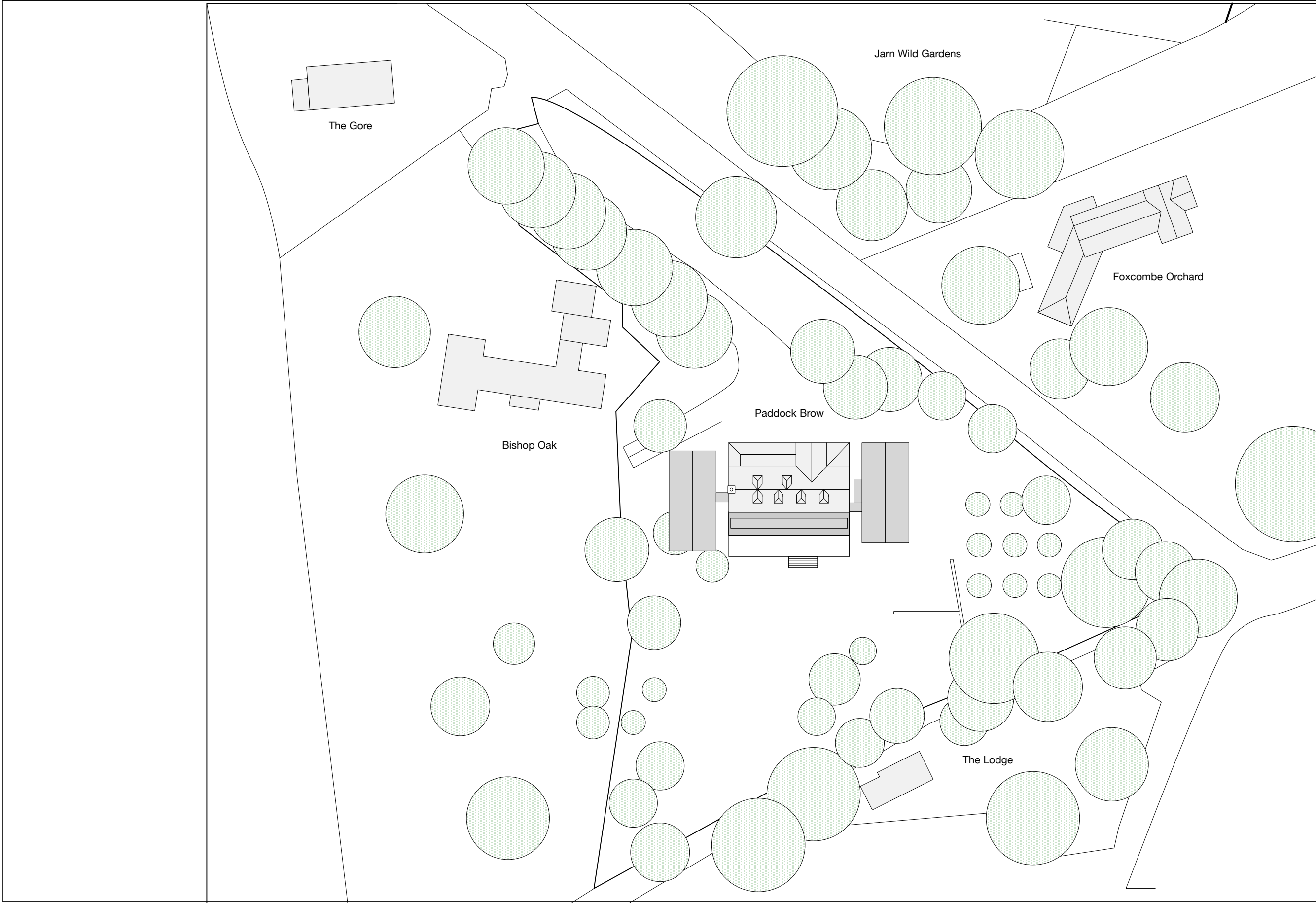

rev • description  
Permitted Development Issue

issue date  
05.06.2015

**Scheme Design**

**BLEE HALLIGAN**

project Paddock Brow, Jarn Way, Boars Hill, Oxford, OX15 1JF  
 client Nicholas & Suzi Usiskin  
 drawing number P001  
 scale 1:500 @ A3  
 drawn Greg Blee

**Proposed Site Location Plan**

Do not scale from this drawing. All dimensions are to be checked on site prior to commencing works on site. Any discrepancy found between information given on this drawing and that given elsewhere or recorded on site shall be notified immediately to the project architect in writing.